

Annual Report 2016



CRT Highlights of 2016 ~



- ◆ For the past seven years, our Trauma Treatment Program (TTP), with significant support from the Substance Abuse and Mental Health Services Administration (SAMHSA), has provided trauma-informed interventions at ten community sites and our Loop clinic. We were honored this year to receive five additional years of funding from SAMHSA, which supports TTP's screening, assessment and clinical services.
- ◆ CRT Research Director Dr. Anne Wells was invited by the White House to participate in the Convening on Outcomes-Focused Technical Assistance in Washington, D.C. this past October. The use of evidence based programs in combating social issues was the major point of discussion.
- ◆ Our Community Outreach Program expanded further to provide onsite therapy and staff training at our newest partner agencies, The Montessori School of Englewood and Madonna House Homeless Shelter.
- ◆ Through a Chicago Public Schools Attendance Grant, designed to increase school attendance with chronically truant students, CRT provided services at three East Garfield High Schools.
- ◆ 112 happy SOAR campers and 136 dedicated volunteer counselors enjoyed a terrific summer experience filled with fun and exciting overnight camp activities.



Clinical Work ~

One family's experience—

Our son Kamari is an extremely intelligent 4 year old. He is a wonderful brother to his three siblings. He is outgoing and kind, and can make you laugh like no one else can. However, despite all of his wonderful qualities, my husband and I knew something wasn't quite right. Any variances from our daily routine, something as simple as my husband helping Kamari tie his shoes before leaving the house rather than me, would send him into huge meltdowns. He loved to crash into anyone and anything. He was extremely anxious about, what we considered to be, simple situations, and had a very difficult time in any social situation. These are just a few examples of the difficulties we were having on a daily basis. We knew we needed help, we just had no idea what kind of help we needed.

We first heard about Children's Research Triangle from friends of ours. After doing a little research, it seemed like the perfect place to go to get answers to so many of our questions. We weren't sure what to expect, but any expectations we did have were far exceeded. Each staff member we saw was fully engaged with our family, and with Kamari. They weren't just interested in what was happening right now, but in everything that led up to now. I loved that they focused on his strengths rather than only his areas of concern. We never felt rushed; Dr. Telford spent so much time answering all of our questions. When we left, I felt a sense of relief.



Since our visit to CRT, and because of the answers we received from them, we have been able to get the appropriate services in place for Kamari. He is thriving. I can't express how thankful we are for Dr. Telford and the amazing staff at Children's Research Triangle. We received the tools and resources we needed to help Kamari reach his full potential. While every day isn't perfect, we have seen amazing growth and positive change in our son, and for that, we are truly grateful.

Sincerely,

Michelle and Scott

Research ~

CRT's research department conducts program evaluation on federal, state, and foundation grants, and provides our clinical team with feedback that improves existing programs and guides the development of new endeavors. Our 2016 Trauma Treatment Program data demonstrates the following successes: Among clients who could demonstrate change, 85.8% showed a clinically significant decrease in their experience of trauma-specific symptoms and 88% showed clinically significant improvement in emotional and behavioral functioning. 86% of parents reported decreased stress since their family began services with CRT, and their written comments included:

- *"I wouldn't have the coping skills to deal with my daughter... we understand one another better. We cope better now."*
- *"My son's behavior has improved with the tools he learned and I have experienced great encouragement."*



Youth also expressed great satisfaction with services, and their written comments included:

- *"This group has helped me keep my feelings and emotions in order...and think smarter."*
- *"I have a place and someone who I can reach out to. This is something that I hadn't had for a while."*

Our research and clinical teams share our data through a variety of presentations throughout the year. In March, Research Director Anne Wells and Staff Therapist Stefanie Ward participated in a panel presentation at the 2016 National Child Traumatic Stress Network All-Network Conference, titled "The Magic of Measurement: Strategies from CIMI (Clinical Improvement through Measurement Initiative) to Support and Sustain Measurement-Based Care."

CRT's active participation in national projects contributes to the field by providing agencies the information and tools they need to estimate the costs of addressing trauma among children. As part of our Children's Bureau funded grant, Project Thrive, our therapists participated in a nationwide pilot test of cost study instruments being designed for several Trauma-Specific Evidence Based Practices.

Training the next generation of researchers is a CRT priority. We were happy to host 18 research interns in 2016, one of whom was awarded a Community Engagement Award through Loyola University. Congratulations Shaniqua Mitchell!



Camp SOAR ~

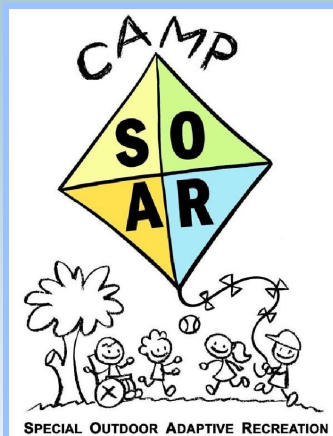

Brian and Corinne's son, Cole, has been a Camp SOAR camper since 2013, when he was 10 years old. As you can tell by his photos, he has grown from a rather shy boy starting his first adventure away from home to a ready-to-go (along with his trusty bear friend) young teen. But new campers aren't the only ones who feel unsure about spending five nights away from Mom, Dad and siblings. It is certainly a transition period for the whole family.



2013 FIRST SUMMER

Corinne remembers thinking of Cole constantly and worrying if her son was having fun, or if he was homesick, during that first week of SOAR. Would he act appropriately with the counselors and other campers? Considering Cole's preference to eat pancakes and only pancakes, had Corinne sent enough home cooked pancakes to ward off his hunger? As she put her other three children to bed, she could not help but wonder how Cole was handling his new and different bedtime routine at camp.

As she found out, her worries were for naught. Cole not only loves the outdoor activities, but has grown in the way he connects with people. Cole reaches out to other campers who need help or attention and has developed meaningful relationships with his fellow campers, counselors and camp staff. Cole's big heart has definitely been nourished at Camp SOAR.

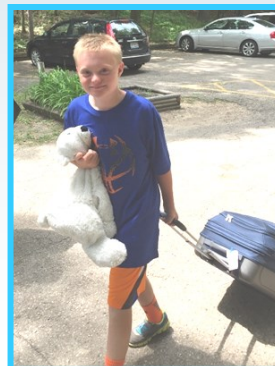

2016 SOAR PRO

For the Thompsons, caring every day for a child with special needs, then being allowed to let go for a week and have someone else take over is almost surreal. Cole's week at Camp SOAR gives him a chance to grow as a person and become more independent, while giving his family time to re-program themselves, time to focus on their other children and each other, knowing Cole is in good hands and loves being at Camp SOAR.



2016 Children's Holiday Party



The children love the Holidays!
The whole Holiday season

Now, please don't ask why.
No one quite knows the reason.

Maybe the Holidays, they thought
Doesn't come from a store.

Maybe the holidays ...perhaps...mean a little bit more!



Thanks, WH Trading
for the party...
We had a blast!



2016 Heroes of Our Hearts Gala

It was a privilege for CRT to present Noble Network school social workers, Shanna Ross and Jessica Weisbach with the Heroes of Our Hearts Award in 2016. Competition with the Cubs playoff game added to the excitement of the evening, as ample TV screens kept guests in the know!



*Save the Date ~
November 18, 2017
Heroes of Our Hearts Gala
Loews Chicago Hotel, O'Hare*



Annual Donors ~

We gratefully acknowledge the generous gifts of the following donors who contributed between January 1 and December 31, 2016.

Trustee Level

\$40,000+

Anonymous
The Crown Family
Justice Advisory Council Violence
Prevention Grant
McCormick Foundation,
Chicago Tribune Charities—
Holiday Campaign
Michael Reese Health Trust

Director Level

\$20,000—\$39,999

Bright Promises Foundation
Andrew and Alice Fischer
Charitable Trust
Hedge Funds Care
The Albert Pick, Jr Fund

Leadership Level

\$10,000—\$19,999

Blowitz-Ridgeway Foundation
Fred J. Brunner Foundation
Chicago Mercantile Exchange
Foundation
Cleary tenBrink Family Foundation
CME Group Matching Program
Kevin and Diane Foote
Northern Trust Charitable Fund
Office of the Attorney General, Violent
Crime Assistance Act
WH Trading, LLC

Hero Level

\$5,000—\$9,999

Anonymous
Elizabeth Morse Charitable Trust

Benefactor Level

\$2,500—\$4,999

CRT Associate Board
Doug Wingard and Nancy Keck
US Cellular Matching Funds Program

Champion Level

\$1,000—\$2,499

Brad and Cheryl Bane
Chandler Bigelow
John and Joni Crosetto
Michael and Mildrey Dutton
George M. Eisenberg Foundation
Remi Gonzalez
Joan Keck
Dave and Jenn Lewis
Ron and Stacy Stillman
Strange Cargo,
Jay Schwartz and CeCe Lobin
Brian and Corinne Thompson
In Honor of Cole
The Wallace Family Foundation

Builder Level

\$500—\$999

Michael and Ellen Alter
Charles and Ruth Craddock
Richard and Therese Hoesli
Kevin and Karen Murphy
In Honor of Dr. Nancy Keck and
Doug Wingard
David Newcorn and Anne Wilson
Piper Jaffray Community Relations
Prospect Heights Lions Club
Schwab Charitable Fund at the Request
Of John Butler and Lisa Masucci in
Honor of Jack
Mike Skelly

Friend Level

\$250—\$499

Larry and Angie Adler
Michael and Laura Davey
In Honor of Mary Kate
John and Susan DeKoker
Marybeth Dunne
Diane Durante
Ed and Carol Finnegan
Scott and Janet Gorgius
In Honor of Natalie
Philip Hague
Robert and Barbara Johnson
Martin and Grannie Keane
In Honor of James McNally
William and Kathleen Lynch
In Honor of Dr Nancy Keck
The Mayo Association
In Honor of James McNally
Michael Nagy
Chris and Brooke Novy
William and Jeanne Rourke
In Memory of Jeanne Rourke
Rachel Schechter
Morris and Fran Schwartz
James and Patricia Senese

Affiliate Level

Under \$249

Amazon Smile
Larry and Karen Apfelbaum
AT&T Your Cause Program
The Baratta Family
Marco and Aileen Battistoni
Richard and Nancy Blieden
Joan Bourg
In Memory of William Keck, Jr
Carol Bryniczka
In Memory of Dorothea Arntzen
Friends of Edward M Burke
Prasanthi Chennreddy
Cadet and Barbara Cottingham
In Memory of William Keck, Jr
Discover Financial Services
David and Beth Effa
In Honor of Danny Effa
Deborah Ehrlich

Affiliate Level

continued

Robert and Maureen Epperly
Lucy and Melvin Erickson
In Memory of Dorothea Arntzen
Roxanne Esmits
In Memory of Dorothea Arntzen
Fidelity Charitable Gift Fund at the
Request of Thomas and Jean
Spiegelhalter
Jolie Galovich
In Memory of Dorothea Arntzen
Arlene Gawlik
In Memory of Norman Gawlik
Laura Hanselman
Joyce Hargett
In Honor of Ryan Hargett
Mitch and Lori Hirsh
Patricia Joseph
In Honor of Tiffany Conroy
Vicki and Nadia Kerman
Thomas and Cherie Anne Kolder
In Memory of Dorothea Arntzen
James and Sharon LaCaeyse
Tom and Denise Lemanski
In Memory of William Keck, Jr
Kathleen Loria
In Memory of William Keck, Jr
James Morris
In Memory of William Keck, Jr
NSSED Nursing Family
In Memory of Dorothea Arntzen
Eric and Marcie Pickelsimer
Reggie and Frances Ramsey
In Memory of William Keck, Jr
Michael and Sandra Ricketts
Priscilla and Russell Rose
In Memory of Dorothea Arntzen
Bob and Patty Russo
In Honor of Brittany and Allison
Doris Sangmeister
In Memory of William Keck, Jr
Ruth Sharps
In Honor of Lucy Walsh
Sharon Simone
In Memory of Dorothea Arntzen
Larry and Ardis Sophian
John and Ginamarie Stevenson
In Honor of Dr Nancy Keck
Thomas and Suzanne Streitz
In Memory of William Keck, Jr
John and Eunice Taylor
In Memory of William Keck, Jr
Kate and Casey Teague
Ambie Tolly
Irvin and Barbara Wingard
In Memory of William Keck, Jr
Larry and Camille Wrona
Max and Marilyn Zollner
In Memory of William Keck, Jr



2016 Heroes of Our Hearts Donors

*Children's Research Triangle wishes to thank the following donors,
whose gala support provided significant resources to our clinic and Camp SOAR.*

Platinum Sponsor

\$15,000+

Alvin Dodek and Linda Schwartz
DWG Futures, LLC

Diamond Sponsor

\$10,000—\$14,999

David and Jenn Lewis



Gold Sponsor

\$5,000—\$9,999

Ryan and Emily Campbell
Michael and Diane Dowd
The Dowd Group
Will and Julie Hobert
Frank ten Brink and Jeannine Cleary

Silver Sponsor

\$2,500—\$4,999

Scott Davis, Morgan Stanley
Kevin and Diane Foote
Michael and Cheryl Kahn
Patrick and Sarah Lahey
Steve and Lisa Levenson
Ben and Miriam Lichstein
Adam and Soraia Mathein
Aaron Rappaport and
Darcy DeWolfe
David and Carol Wescott



Bronze Sponsor

\$1,000—\$2,499

The Law Offices of
Marina Ammendola
Jerome and Anna Coakley
Mark Cooperman and Chris Igo
Jeff and Jennifer Cramer
Larry and Patti Dechter
George and Beth Drost
Faith United Methodist Church
of Orland Park
Jeff Flock
George and Jamie Gancayco
Garfield Park Behavioral Hospital
Remi Gonzalez
Tara and Dan Hanson
Joan Keck
Patrick and Jane Marcoux
Scott and Margie Morris
Keith and Marnie Schwartz
Doug and Beth Shabelman
Vinnie and Dana Singla
Ron and Stacy Stillman
John and Erin Telford

Copper Sponsor

\$500—\$999

Sam and Heidi Bailey
David and Barbara Burkhardt
Andy and Rachel Calderon
John and Agatha DeFranco
Chris Ehrhart and Anne Chesney
Jason Fishbein and Tatiana Kogan
Ralph and Lauren Freedman
Chris and Michelle Graceffa
Nicholas and Judith Greifer
Will Grubbe
Ryan Halpin and
Julianna Wesolowski
Jon Hanessian and
Sue Hendrickson
Amy Letourneau
Don and Jackie Mishory
Mark Parts and Faith Spencer
Ryan Pehrson
Joel and Judy Perzov
Mike and Melissa Ragueso
Peter and Liz Rolwes
Ken and Julie Schaeffes
Wayne and Stacey Shulman
Matthew and Buffy Stauffer
Doug Wingard and Nancy Keck



CRT Friend

\$250—\$499

Mike and Sarah Alzamora
Joe and Gia Anayas
Mark and Delia Anderson
Friends of Edward Burke
Greg and Shannon Butth
Tyler Campbell
Ira and Carol Chasnoff
John and Joni Crosetto
Chris and Gail Dallas
John and Susan DeKoker
Joe and Mary Beth Delaney
Eric and Tamiko Dockery
Arlen Greenberg
Rodney and Diana Hauck
Ezra and Karyn Kedar
Ryan Kleisner
Thomas and Teresa Klier
Joel Levin
Michael and Rhoda Markovitz
Geoff Mogus
Jerome and Noreen Orbach
Lance and Shanna Ross
Amanda Ruzin
Chrisy Schmidt and
Mark Fagan
JP and Jen Turcich
Gopi Vajravelu
Erin Walczewski
Ed and Josie Washuk



2016 Heroes of Our Hearts Donors

Continued

Gala Contributors

\$100—\$249

Larry and Karen Anderson
Gary Apfelbaum and
Gloria Stevens
Sean and Sarah Bradley
Mat and Jessica Cashman
Douglas and Tanya
Chakmakian
Kaleb Cooperman
Michael Costantini
Casey and Lara Crnich
Carlos and Amy DeLaFuente
Seth and Kristen Dobbs
James Dowd
Arlene and Steve Drucker
Ruth Edwards
Robert and Maureen Epperly
Ramsey Frangle
Mike Fuentes
Melissa Garland
Michael Gutzwiller
Robert and Barbara Johnson
Patrick and Barbara Lamb
Tom and Denise Lemanski
Mark and Tracy Levine
Sheryl and James Lewis
Daniel Makjanian
Elaine McNally
Ari Moskowitz
Brian and Karen Nelson
Lawrence and Kathleen O'Neill
Paty Peña
Cicely Perry
Lauren Peters
Steeg Pierce
Robert and Emma Ramon
Bob and Eileen Reisel
Delores Robinson
Larry Schulman and Chris Paggianti
Josh Schwartz-Dodek
Thomas and Suzanne Streitz
Tara and Dave Thomason
Ambie Tolly
Rey Vela and Jessica Weisbach
Shelly Wax
Jay and Mimi Weisbach
Anne Wells
Ray and Linda Wheeler
Larry and Camille Wrona



Table Sponsors

Oscar and Joan Dodek
Exxon Mobil Corporation
HS2 Solutions
Patrick and Jane Marcoux
Morris and Fran Schwartz
Mimi and Jay Weisbach



Children's Research Triangle thanks the many volunteers whose thousands of hours of time make our programming possible. They are a vital part of our accomplishments.

Maria Alzamora
Joe Anayas
Alyssa Andrade
Gerhardt Arntzen
Megan Auld
Kate Bailey



Ellen Bakal
Nicole Baker
Bobby Baratta
Jack Barrett
Hannah Battistoni
Max Berk
Eddy Bigelow
Emma Biggins
Allison Blevins
Emmy Brady
Stephanie Bruno
Brendan Buckley
Olivia Buckley
Francisco Campanella
Kristofer Casey
Deborah Cashman
Jessica Cashman



Mat Cashman
Anne Chesney
Sarah Cholewinski
Caroline Christopher
Gavin Clark
Angela Coco
Mollie Cramer
Emma Daleske
Pria Daniel
Nicki Defilipis
Ryan Derrig
John De Koker, Jr
Alvin Dodek
Angela Dominy
Lulie Duerkop
Dori Eby
Brian Edmonson
Chris Ehrhart
Andy Ekern
Hayden Ekern

Ray Franze
Sam Garry
Nicholas Gattuso
Daniel Gramer
Chris Graceffa
Emily Graves
Kylie Graves
Arlen Greenberg
Sarah Greisling
Maeve Griffin
Meghan Guinane
Casey Gunther
Celeste Gutierrez
Blake Habib
Jared Haeme
Abby Hanselman
Tara Hanson
Sam Hobert



Nathaniel Horvath
Samuel Horvath
Alexandra Hristakios
Caroline Hudc
Tyson Jenkins
Emma Karman
Mackensi Karman
Zakary Karman
Lakshmi Kasi
Kelsey Kee
Breanna Keenley
Morgan Kelly
Nadia Kerman
Chris Kesler
Andrea Kim
Colin Kubota
AJ Laner
Lauren Lemanski
Amy Letourneau



Allison Lettiere
Ava Lichstein
Ben Lichstein
Eli Lichstein
Miriam Lichstein
Noah Lichstein
Anna Linscott
Jason Loeb
Adam Longcor



Calee Luna
Kathleen Madigan
Mike Madigan
Mike Mankowski
Sofia Mari
Emily Martin
Tom Mathews
Brian Matkovic
Alexis Matea
Margaret McCue
Nolan McNabb
Olivia Menzi
Meredith Metzger
Brian Miller
Kelsey Miller
Sean Miller
Nick Mueller
Gavin Mullens
Liam Mullens
Caitlin Nagle
Will Nagle
Allison Nagy
Jonathan Neuberger
Ryan Newell
Julia Niklewicz
Mary O'Boyle
Sebastian Ochoa
Meghan O'Halloran
Abby Oliveri
Kylie Parker
Nilay Patel
Simran Patel
Kevin Paton
Eric Patterson
Nikhil Pavuchuru
Maggie Petri
Steege Pierce
Jonathan Porras
Lauren Powers
Wendy Ptolemy
Maceij Radkowski
Evan Radomski
Mike Raguseo
Adam Rees
Daniel Ricketts
Sari Rieger
Vanessa Robelo
Gabrielle Scannell
Grace Scannell
Kennedy Schaeffes
Meghan Schmit
Tom Schwaba
Louie Schwartz
Emma Schwartz-Dodek
Leah Schwartz-Dodek
Natalie Segal
Nikhil Shah
Tom Shi

Samantha Shimanek
Bruce Skedd
Hillary Simon
Nora Smith
Rex Smithberg
Connor Stark
Dani Stassen
Lilly Stauffer
Mady Stein
Alessandra Steinert
Michael Stompanato
Matt Stonebeck
Blake Swift
John Telford
Dave Thomason
Ilya Thompson
Karen Thompson



Natasha Thompson
Josh Thorson
Maggie Tippet
Ambie Tolly
McKenna Toussaint
Max Troyke
Luke Turcich
Quinn Turcich
Rachel Turner
Gopi Vajravelu
Abby Vaughan
Carley Walker
Kelly Walter
Julia Warheit
Dan Weber
Andrew Wernick
Marissa Wernick
Tim Wheeler
Eric Wingard
Devin Wisniewski
Kyle Wong
Steven Zemaitis

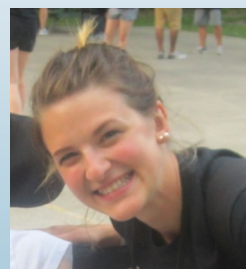

Financial Summary ~ FY 2016

~ Revenue ~

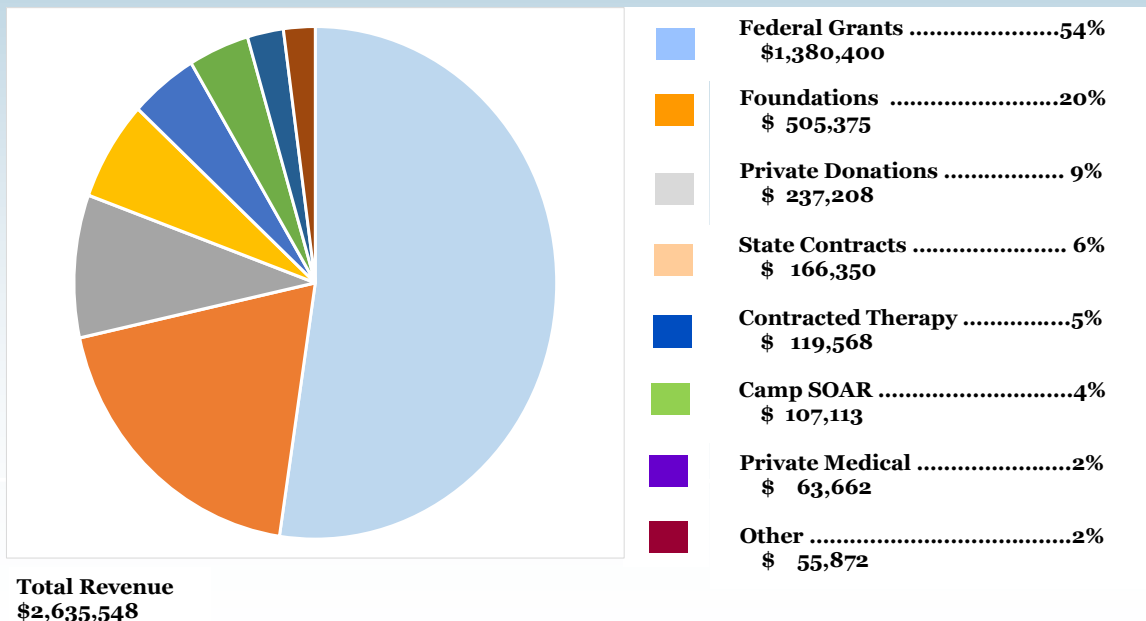

~ Expenses ~

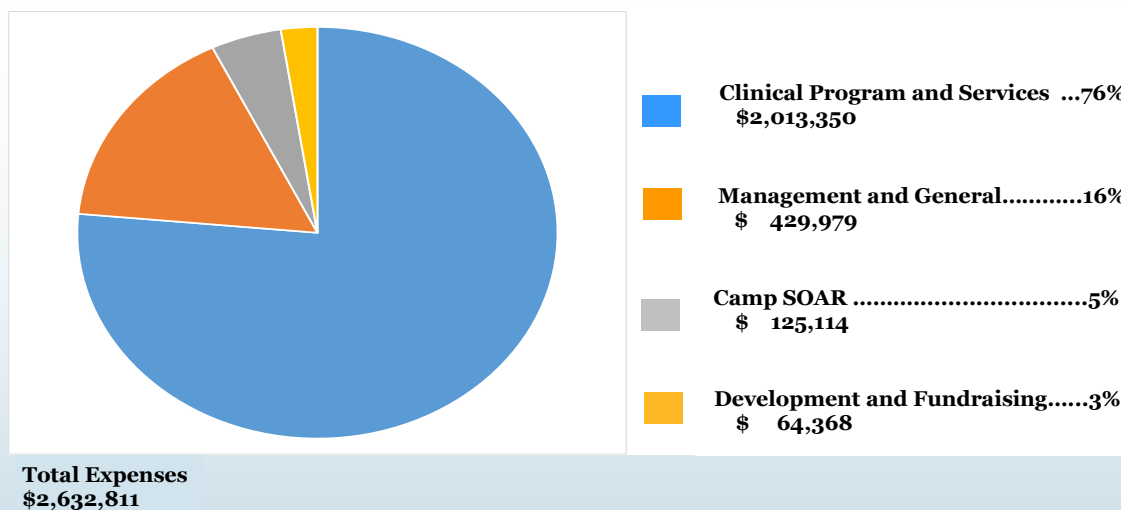

Statement of revenue and expenditures
FY January 2016—December 2016

This information was compiled from audited financial statements.

A complete copy of our audit is available upon request.

Executive Team

Linda Schwartz, PhD

Chief Executive Officer

Colleen Giltz, BS

Controller

Nancy Keck, MD

Camp SOAR Director

Gwendolyn Messer, MD

Medical Director

Erin Telford, PsyD

Licensed Clinical Psychologist

Clinical Operations Director

Anne Wells, PhD

Research Director

Julianna Wesolowski, LCPC

Child and Family Therapist

Therapy Director



Clinical Team

Lindsay Bailey, MS

Camp SOAR Child Development Specialist

Al-Fuquan Brooks, LMFT

Child and Family Therapist

Amy Cavazos, LCPC, ATR

Child and Family Art Therapist

Ira J. Chasnoff, MD

Senior Fellow

Joyce Chestek, LPC

Child and Family Therapist

Corinne Fleming, PsyD

Licensed Clinical Psychologist

Anne Gamache, LCPC, CADC

Child and Family Therapist

John Gobby, PsyD

Licensed Clinical Psychologist

Wendy Kovacs, LMFT

Child and Family Therapist

Teresa Mariano, LCPC

Child and Family Therapist

Sara Miller, BS

Therapy Intake Coordinator

Tracy Olson, PsyD

Licensed Clinical Psychologist

Samantha Orbach, PsyD

Child and Family Therapist

Training Coordinator

Patricia Peña, LMFT

Bilingual Child and Family Therapist

Katie Perricone, LMFT, CADC

Family Support Specialist

Cheryl Pratt, PhD

Infant Mental Health Specialist

Coordinator of 0-3 Psychology

Christine Schmidt, PsyD

Licensed Clinical Psychologist

Eric Seto, PsyD

Licensed Clinical Psychologist

Assistant Therapy Director

Tara Thomason, JD, LCSW

Child and Family Therapist

Stefanie Ward, LMFT, CADC

Child and Family Therapist

Support Team

Desmond Bailey, MPA

Development Coordinator

Ruth Bartman, BA

Intake Coordinator

Susan De Koker

Development / Camp SOAR

Maria Fay

Executive Clinical Assistant

Rita Ortiz

Office Manager

Kevin Winters, MBA

Senior Accountant

Research Team

Lauren King, MA

Assistant Research Director

Ajla Hodzic, BA

Research Assistant

Kimberly Runnels

Research Assistant

Alison Suzukamo, BA

Research Assistant

Youth Advisory Board

Leslie Angeles

Sandy Antunez

Terik Brown

Lizabeth Delgado

Mariel Galván

Ismael Garcia

Israel Garcia

Uriel Genis

Samantha Metke

Bianca Munoz

Christina Pincham

Giselle Rico

Carmen Rodriguez



Board of Directors

Kevin Foote, Chair

Owner, 223 Real Estate, LLC

Casey Crnich

Executive Director, Hyde Park Day School

Mary Beth Delaney

Special Education Teacher and Department Chair, Arlington Heights School District 25

Remi Gonzalez

Senior Vice President

Public Communications, Inc

Amy Groessl

Psychotherapist, Clinical Supervisor, Consultant

Eileen Reisel

Human Resource Manager (Retired)

Delores Robinson

Public Relations Manager Beamam Incorporated

Wayne Shulman

Senior Broker

Imperial Realty Company

Associate Board

Alyssa Andrade

Michelle Busse

Katie Coakley

David Li

Sean Miller

Allison Nagy

Sarah Rieger



70 E Lake Street, Suite 1300

Chicago, Illinois 60601

312-726-4011

www.childrensresearchtriangle.org