

# Annual Report 2017



# CRT Highlights of 2017 ~



- CRT continues to expand our services, affording access to clients throughout the Chicago Metropolitan area and beyond. 1,056 clients participated in CRT's clinical services, community outreach program, and Camp SOAR. Staff conducted 50 trainings and educational workshops for 1,203 participants in the fields of education, health and mental health care, and social service.
- In November of 2017, the TTPS was awarded a two year Cook County Justice Advisory Council grant to provide trauma-focused violence prevention services at our East Garfield Park partner schools, Manley Career Academy High School, John Marshall Metropolitan High School, and Al Raby High School.
- CRT welcomed the support of two new funders, North Shore Exchange and Oak Park-River Forest Community Foundation, for our Trauma Treatment Program, helping us increase access to mental health services at community partner agencies in some of Chicago's most under-resourced neighborhoods.
- Our school-based partnerships have been expanding due to a high level of need, and CRT's word-of-mouth reputation among school administrators promoting our programming. This summer we added Viewing Our Children as Emerging Leaders (VOCEL) in Austin as a new community partner.
- A new cabin opened at Wesley Woods, allowing the SOAR roster to increase to 121 happy SOAR campers and 136 dedicated volunteer counselors. Everyone enjoyed a terrific summer experience filled with fun and exciting overnight camp activities. We are proud to announce the Christopher and Dana Reeve Foundation as a new funder to Camp SOAR.



---

## *Clinical Work ~*

---



My name is Rashea Ratliff. I was a foster parent for 5 ½ years before finalizing my daughter Eden's adoption just a few months shy of her sixth birthday. Sadly, Eden was ushered into the foster care system as an infant of six months after her 18 month old brother was brutally murdered by her father following a domestic dispute with her biological mom.



Becoming a foster parent involves multiple background checks, CPR training, interviews, parenting courses and computer based modules. However, nothing adequately prepared us for what we encountered while welcoming an innocent into our life. But, in spite of all of the challenges, the months and ensuing years that followed have been extremely rewarding. I came to learn about the Children's



Research Triangle after discussing my ongoing concerns with caseworker. I must say, that first appointment has stuck with me for many years, helping to pave the way for us to acquire the resources to help Eden with the emotional and academic support needed. Gradually we have witnessed so many positive changes in her life. Through CRT, Eden was diagnosed with Attention Deficit Hyperactivity Disorder (ADHD), as well as Sensory Processing Disorder.

On behalf of all of the foster parents who have sought and received treatment for our children through the CRT, with much gratitude we say thank you to the entire staff, from the interns to Dr. Messer and Dr. Pratt and many others at CRT for the help they have provided to our children. By working collaboratively together, our children can finally acquire the most necessary tools they will undoubtedly need to make it out of the foster care system and to grow to become thriving and productive members of our society.

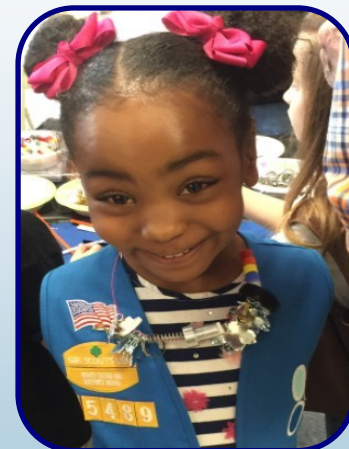

Thank You, Rashea Ratliff

---

# Research ~

---



CRT's research team continues to work behind the scenes to support the mission of the organization by evaluating the extent to which we have met our program goals and ways to improve services for our clients.

In 2017, CRT successfully concluded work on Project Thrive, a five year federal grant from the Administration for Children and Families.

Highlights of the findings include the following:

- ❖ Youth in foster care participating in Project Thrive exhibited fewer placement disruptions and had more time in each placement (13 months average) after participation in therapy than prior to participation in therapy (2 months average).
- ❖ Youth in foster care who received psychological evaluations and subsequent case management through Project Thrive gained better access to school-based services than youth with similar psychological evaluations without Project Thrive case management services.

The research team also evaluated our Trauma Treatment Program. Our 2017 Trauma Treatment Program data indicate that among clients who could demonstrate change, 93.8% showed a clinically significant decrease in their experience of trauma-specific symptoms and 88.2% showed clinically significant improvement in emotional and behavioral functioning. 81.8% of parents reported decreased stress since their family began services with CRT.



## **PARENTS AND CAREGIVERS EXPRESSED GREAT SATISFACTION WITH SERVICES RECEIVED THROUGH THE TRAUMA TREATMENT PROGRAM, THEIR COMMENTS INCLUDED:**

*"My daughter is able to talk about what happened to her. She is also standing up for herself."*

*"With [my therapist] I learned coping skills. It helped a lot in my everyday life, also with the relations with my kids ..."*

*"[My daughter] is doing much better. Both [therapists] were always helpful, kind and really did everything they could to help our family. 5 stars! Thank you so much!"*

## **WHAT STUDENT PARTICIPANTS HAVE TO SAY ABOUT THE PROGRAM:**

*"I know myself better. I talk to my family more. I know more about why my first mom can't take care of me."*

*"Attending sessions helped me change because now I open up about how I feel and I learn coping skills to help relax me. Also, it feels good to know I have someone to trust and talk to."*





# Camp SOAR ~



My name is Meghan O'Halloran, I am a 25 year old Camp SOAR counselor and work in the field of special education. I am one the "lifers", a term to describe individuals who began as counselors and continue to come back for years and years. With each passing year, a "lifer" gains more experience and might decide to take on a leadership role; as a cabin leader or behavior support. Ultimately, a "lifer" potentially chooses a career path working with individuals with disabilities. I am conclusively and proudly a "lifer". I volunteered on a whim. I was 14 and have spent the past 11 summers at Camp SOAR. Along the way, I learned a lot about myself.

What keeps me coming back? For those who have experienced Camp SOAR, no explanation is needed, for the others, I will try to give an inside feel. It's the moment you meet your camper and instantly become pals. Or, it might take a day or two to warm up to one another but the feeling is heartfelt and long lasting. Once you find something your camper is super into, the experience becomes even more fun. Several years ago I was paired up with a young girl who loved the Disney movie *Ratatouille*. Remy



and Linguini are the main characters: you can best believe we reenacted every scene several times over. For the rest of the week, everyone at camp referred to me as Remy.

What makes Camp SOAR so special? Standing on the porch outside of the dining hall looking out at the expansive view of camp seeing kiddos on the swing set, playing duck duck goose, building sand castles, balls being popped up by the parachute, the model train, bubbles and chalk...this to me is the most beautifully chaotic sight. Roasting s'mores around the campfire while listening to the great tale of how Camp SOAR came to be. Dr. Nancy handing out freeze pops by the lake. The smell of sunscreen and bug spray. Listening to the song, "You're Welcome" from *Moana* all week because every cabin wants to have the best moves for the family talent show.



Each year, I look forward to seeing campers and counselors return. I glimpse a camper who was unable to brush their teeth without assistance come back doing this independently. I see a camper who had difficulty following directions be a leader during campfire songs and nature hikes. Watching these triumphs bring me so much joy. Similarly, I have witnessed a shy counselor during training truly come out of their shell.



I will forever be thankful for Camp SOAR and all it has taught me and for the joy it has brought to my life. It has remained a constant during personal life struggles. I have met some of the most influential people and loving friends within my Camp SOAR family. Camp SOAR is and forever will be etched in my heart. I have chosen my career and become the person I am today because of Camp SOAR.

*Thank you, Meghan*



---

## 2017 Children's Holiday Party

---



What's a holiday party without Santa? With many thanks to volunteer Bruce Skedd, CRT has never had to worry. Bruce has been our hale and hearty Santa for more years than any elf can count. He's shown the kids to dance like no one is watching and, just like you'd expect, gives each and every child his full attention.



We are fortunate to have Santa Bruce along with the annual event sponsors, WH Trading, to make the holidays complete for the children and families of Children's Research Triangle.



---

## 2017 Heroes of Our Hearts Gala

---

*The 2017 Heroes of Our Hearts honored Foster Parents everywhere for opening their hearts and homes and dedicating themselves to helping the children in their care grow and thrive. Guests and honorees alike enjoyed a festive evening of fine dining, auctions, games and community. Mark your calendar for the November 3, 2018 Heroes of Our Hearts Gala*

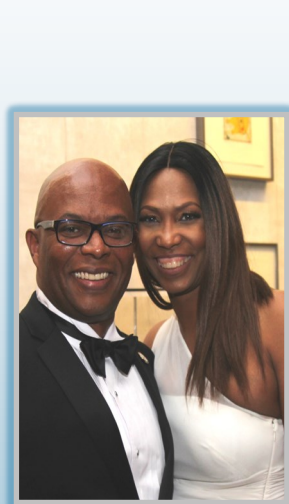

# Annual Donors ~

*We gratefully acknowledge the generous gifts of the following donors who contributed between January 1 and December 31, 2017.*

## Trustee Level

**\$40,000+**

Anonymous  
The Crown Family Philanthropies  
Cook County Justice Advisory  
Council Violence Prevention Grant  
Michael Reese Health Trust  
Morgan Stanley, Smith Barney  
Charitable Trust

## Director Level

**\$20,000—\$39,999**

Andrew and Alice Fischer  
Charitable Trust  
The Albert Pick, Jr Fund  
WH Trading, LLC  
Chicago Tribune Charities, Holiday  
Campaign, a McCormick Foundation  
Fund

## Leadership Level

**\$10,000—\$19,999**

Anonymous  
Blowitz-Ridgeway Foundation  
Fred J. Brunner Foundation  
Cleary ten Brink Family Foundation  
CME Group Community Foundation  
CME Group, INC Matching Program  
Help For Children / Hedge Funds Care  
North Shore Exchange

## Hero Level

**\$5,000—\$9,999**

Oak Park River-Forest Community  
Foundation  
Office of the Attorney General, Violent  
Crime Assistance Act

## Benefactor Level

**\$2,500—\$4,999**

The Bialik Fund for Freilachkelt  
CRT Associate Board  
Home Depot  
Christopher and Dana Reeve  
Foundation  
Saints Peter and Paul Ladies  
Philoptochios Society  
US Cellular Matching Funds Program

## Champion Level

**\$1,000—\$2,499**

Brad and Cheryl Bane  
The Capital Group Companies  
Charitable Foundations  
Michael and Mildred Dutton  
George M. Eisenberg Foundation  
Faith United Methodist Church of  
Orland Park  
Remi Gonzalez  
Richard and Terese Hoelsi  
Martin and Grainne Keane in honor of  
James McNally  
Dave and Jenn Lewis  
Stanko McCarthy Law Group  
in Honor of Kiiri McCarthy

## Champion Level

*continued*

Barry and Gwendolyn Messer  
William and Jeanne Rourke  
Strange Cargo,  
Jay Schwartz and CeCe Lobin  
Brian and Corinne Thompson  
The Wallace Family Foundation

## Builder Level

**\$500—\$999**

Greg and Shannon Buth  
The Butler-Masucci Family Charitable  
Fund In Honor of Jack Butler  
John and Susan DeKoker  
Mitch and Lori Hirsh  
Illinois Tool Works Matching Funds  
Nancy Keck and Doug Wingard  
Willis and Kimberly Kidd  
The Helen Lambert Memorial Fund  
Kevin and Karen Murphy  
In Honor of Dr. Nancy Keck and  
Doug Wingard  
David Newcorn and Anne Wilson  
Prospect Heights Lions Club  
Amanda Ruzin

## Friend Level

**\$250—\$499**

Friends of Edward Burke  
In Honor of Travis Olson Burke  
Arlene Gawlik  
In Memory of Norm Gawlik  
Philip Hague  
Robert and Barbara Johnson  
Patrick and Barbara Lamb  
Tyler Leahy in Celebration of his  
Graduation  
William and Kathleen Lynch  
The Mayo Association  
In Honor of James McNally  
Michael Nagy  
Chris and Brooke Novy  
Outdoor Interiors  
John and Julianne Pearson  
James and Patricia Senese  
Jeffery and Marlene Skwarski  
In Honor of Sarah Hirsh  
Frank ten Brink and Jeannine Cleary  
Jarod Wasserman and Kevin Winters  
Raymond and Linda Wheeler  
Larry and Camille Wrona

## Affiliate Level

**Under \$249**

Allstate Giving Campaign  
Aptar Group Charitable Foundation  
Marco and Aileen Battistoni  
Richard and Nancy Blieden  
William and Pamela Cahill  
Debbie Carrano  
In Memory of Catherine Weir  
Gary Cooper

## Affiliate Level

*continued*

Vivian Coticchia  
In Honor of Teddy Jankey  
Michael and Laura Davey  
Discover Financial Services  
Raymond and Janine Dracca  
Mark and Janis Dunklau  
In Honor of Wanda Ferrera  
David and Beth Effa  
In Honor of Danny Effa  
Deborah Ehrlich  
Robert and Maureen Epperly  
Fidelity Charitable Gift Fund at the  
Request of Thomas and Jean  
Spiegelhalter  
Dena Goebel in Honor of Abigail McCue  
Amy Grossel and Dirk Gould  
Nicholas and Judith Greifer  
Laura Hanselman  
Jeff and Julie Jackson  
Stan-Lee and Marian Kaderbek  
In Memory of Dorothea Arntzen  
Vicki Kerman  
In Honor of Nadia and Nick  
Thomas and Teresa Klier  
Robert and Kimberly Kuhn  
In Memory of Dorothea Arntzen  
LLR Inc Matching Funds Program  
Joseph and Debra Norton  
Michael and Rhoda Markovitz  
Ben and Susan Pawlowski  
Eric and Marcie Pickelsimer  
Piper Jaffray Community Relations  
Guy and Michele Polvere  
In Memory of William Keck  
Bob and Patty Russo  
In Honor of Brittany and Allison  
John and Dorothy Schoonover  
Curtis and Debra Schmidt  
Ruth Sharps  
In Honor of Lucy Walsh  
John and Ginamarie Stevenson  
Laura Tillotson  
Ambie Tolly  
Art and Shannon Urban  
Shelly Wax  
In Honor of Oscar Dodek  
James and Linda Wyatt  
Max and Marilyn Zollner



*CRT is grateful for all donations.  
Unfortunately, space does not  
permit listing supporters who  
made gifts under \$100.*

*Thank You*



# 2017 Heroes of Our Hearts Donors

*Children's Research Triangle wishes to thank the following donors,  
whose gala support provided significant resources to our clinic and Camp SOAR.*

## Platinum Sponsor

**\$15,000+**

Alvin Dodek and Linda Schwartz  
DWG Futures, LLC

## Diamond Sponsor

**\$10,000—\$14,999**

Michael and Diane Dowd  
David and Jenn Lewis



## Gold Sponsor

**\$5,000—\$9,999**

Will and Julie Hobert  
Frank ten Brink and Jeannine Cleary

## Silver Sponsor

**\$2,500—\$4,999**

Ryan and Shauna Carlson  
Scott Davis, Morgan Stanley  
Michael and Cheryl Kahn  
Steve and Lisa Levenson  
Adam and Soraia Mathein  
Maciej and Angela Radkowski  
Ron and Stacy Stillman  
John and Erin Telford  
David and Carol Wescott  
Doug Wingard and Nancy Keck



## Bronze Sponsor

**\$1,000—\$2,499**

Jeff and Jennifer Cramer  
John and Joni Crosetto  
John and Agatha DeFranco  
George and Beth Drost  
Christopher and Anne Ehrhart  
Electric Time Studio  
Jeff Flock  
Ralph and Lauren Freedman  
Remi Gonzalez  
Peter Gottlieb,  
North Star Investments  
Arlen and Adrianna Greenberg  
Joan Keck  
Ben and Miriam Lichstein  
Patrick and Jane Marcoux  
Mark Parts and Faith Spencer  
Aaron Rappaport and  
Darcy DeWolfe  
Doug and Beth Shabelman  
Vinnie and Dana Singla  
John and Jen Turcich  
Jeff and Stephanie Wink

## Copper Sponsor

**\$500—\$999**

The Law Offices of  
Marina E. Ammendola  
Joe Anayas and Gia Toelis  
Adam and Ryan Cohen  
Mark Cooperman and  
Chris Igo  
Amy Grossel and Dirk Gould  
Kevin Hass  
Mitch and Lori Hirsh  
Ben and Jesse Ilhare  
Robert and Barbara Johnson  
Karyn and Ezra Kedar  
Dora Kurtz  
Patrick and Barbara Lamb  
Mike and Melissa Ragueso  
Adam Rees and Lanie Knowles  
Ken and Julie Schaeffges



## Table Sponsors

**\$1,500**

Andy and Stephanie Baker  
Joan Dodek  
Exxon Mobil Corporation  
HS2 Solutions  
Patrick and Jane Marcoux  
Morris and Fran Schwartz





---

# 2017 Heroes of Our Hearts Donors

*Continued*

---

## **CRT Friend**

**\$250—\$499**

Larry and Angie Adler  
Andy and Stephanie Baker  
Daniel Burkhardt and  
Becky Janowski  
Ira and Carol Chasnoff  
Kevin and Laura Claus  
Jerome and Anna Coakley  
John and Susan DeKoker  
Joe and Mary Beth Delaney  
Clay and Tarah Dickerson  
Eric and Tamiko Dockery  
Tim and Darlene Fabek  
Jason Fishbein and  
Tatiana Kogan  
Ramsey Fragle  
Nicholas and Judith Greifer  
Will Grubb  
Michael Gutzwiller  
Bob and Anne Hebel  
Matt Hebel  
Vic and Millie Hernandez  
Robert Homchick and  
Amanda Caines  
Christen Jamison  
Craig Kingman  
Steve and Michelle Kolenda  
Patrick and Sarah Lahey  
Ryan McGrath  
Chris and Brooke Novy  
Meghan O'Halloran  
Ben and Susan Pawlowski  
Lance and Shanna Ross  
Josh Schwartz-Dodek  
Wayne and Stacey Shulman  
James and Ingrid Thompson  
Gopi Vajravelu  
Rey Vela and  
Jessica Weisbach  
Erin Walczewski



## **Gala Contributors**

**\$100—\$249**

Larry and Karen Anderson  
Gary Apfelbaum and  
Gloria Stevens  
Larry and Karen Apfelbaum  
Miguel and Roula Arceo  
Kaleb Cooperman  
Eric and Sonya Crabtree-Nelson  
Anna Daav  
Larry and Patti Dechter  
Richard and Dawn Delaney  
Allan and Peggy DeNormandie  
Jason and Gretchen Dexter  
James Dowd  
Robert and Maureen Epperly  
Lunarie and Kishasha Ford  
Mike Fuentes  
Interior Views  
Shea Jackson  
John Kelly  
Thomas and Elizabeth Kivlahan  
Wendy Kovacs  
Jerry and Kelly Lambrinatos  
Tom and Denise Lemanski  
LLC, Inc  
Adam and Erin Longcor  
Kyle McDonald and  
Elle Dann  
Elaine McNally  
Jonathan Michaels  
Don and Jackie Mishory  
Ruth Nagel  
Jerome and Noreen Orbach  
Darcy Orzech  
Paty Peña  
Steeg Pierce  
Vasso Power  
Robert and Emma Ramon  
Peter and Liz Rolwes  
Wynn Sheade and  
Luna Okada  
Ester Spurgeon  
Jack Stillman  
Brian and Corinne Thompson

*Children's Research Triangle thanks the many volunteers whose thousands of hours of time make our programming possible. They are a vital part of our accomplishments.*

Titus Ahrens  
Joe Anayas  
Gerhardt Arntzen  
Kate Bailey  
Ellen Bakal  
Erin Bakal  
Nicole Baker  
Hannah Balder  
Bobby Baratta  
Jack Barrett  
Bucky Berendt  
Max Berk  
Flynn Berry  
Emma Biggins  
Michael Bonis  
Kassandra Bout  
Stephanie Bruno



Rebecca Burke  
Savita Chandarana  
Josephine Chavez  
Nicolas Cima  
Deborah Cashman  
Mat Cashman  
Sheridan Cleave  
Angela Coco  
AJ Conway  
Mollie Cramer  
Riley Cronin  
Madeline Crosetto  
Christian Cuellar  
Sean Cummings  
Emma Daleske  
Pria Daniel  
John DeFranco  
Miranda DeHaai  
Sydney DeHaai



Jack DeKoker  
John DeKoker, Jr  
Tyler Delahanty  
Liam Derrig  
Ryan Derrig  
Micah Derringer  
Alvin Dodek  
Joe Doyle



Alexandra Duchek  
Allison Eby  
Dori Eby  
Brian Edmonson  
Chris Ehrhart  
Andy Ekern  
Anne Elerm  
Hayden Ekern  
Todd Ekern  
Ray Franze  
Jada Frazier  
Anna Fuente  
Peter Gancayco  
Juan Garcia  
Sarah Gervais  
Lucas Graham  
Grace Gran  
Emily Graves



Kylie Graves  
Arlen Greenberg  
Sarah Greisling  
Maeve Griffin  
Celeste Gutierrez  
Todd Haitz  
Abby Hanselman  
Tara Hanson  
Sadie Heller  
Will Hernandez  
Sam Hobert  
Sarah Hobert  
Will Hobert  
Brogan Hora  
Nathaniel Horvath  
Samuel Horvath  
Alexandra Hristakios  
Benjamin Hurley  
Sonia Illescas  
Izzie Jakubowski  
Zach Jakubowski  
Eliot Kang  
Emma Karman  
Lakshmi Kasi  
Kelsey Kee  
Alex Kelly  
Morgan Kelly

Nadia Kerman  
Mason Kindra  
Dora Kurz  
Lauren Lemanski  
Amy Letourneau  
Allison Lettiere  
Zachery Lin  
Noah Lichstein  
Anna Linscott



Gloria Lobin Schwartz  
Louie Lobin Schwartz  
Adam Longcor  
Mike Madigan  
Ryan Manthy  
Sofia Mari  
Brian Matkovic  
Margaret McCue  
Nolan McNabb  
Meredith Metzger  
Allison Miller  
Casey Miller  
Kelsey Miller  
Sean Miller  
Jeff Mogus  
Alitza Munoz  
Julia Murray  
Will Nagle  
Allison Nagy  
Joe Nudo  
Sebastian Ochoa  
Meghan O'Halloran  
Abby Oliveri  
David Orkin  
Stephanie Orr

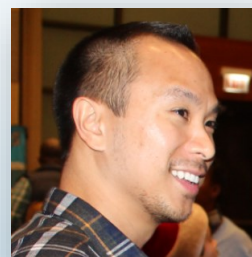

Brandon Ortegon  
Kylie Parker  
Om Patel  
Nilay Patel  
Eric Patterson  
Ben Pinsel  
Jonathan Porras  
Jonathan Porras  
Anna Power  
Wendy Ptolemy  
Maceij Radkowski

Evan Radomski  
Mike Raguseo  
Emma Ramon  
Sari Rieger  
Vanessa Robelo  
Katlin Sattley  
Kristina Savchuk  
Gabrielle Scannell  
Grace Scannell  
Meghan Schmit  
Emma Schwartz-Dodek  
Leah Schwartz-Dodek  
Roman Stentowski  
Anna Shabelman  
Nikhil Shah  
Paige Singla  
Abby Smith  
Brooklyn Smith  
Nora Smith  
Rex Smithberg  
Dani Stassen  
Aleksandra Steinert  
Bridget Stevens  
Michael Stompanato



Jessica Stoneback  
Matt Stoneback  
Blake Swift  
John Telford  
Cole Thompson  
Maggie Tippet  
McKenna Toussaint  
Ilya Thompson  
Karen Thompson  
Natasha Thompson  
Max Troyke  
Evan Turcich  
Gopi Vajravelu  
Abby Vaughan  
Carley Walker  
Kelly Walter  
Justin Wang  
Rosie Westerbeck  
Dan Weber  
Karen White  
Eric Wingard  
Steven Zemaitis

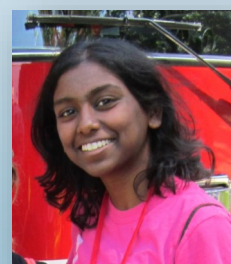

---

# Financial Summary ~ FY 2017

---

## ~ Revenue ~

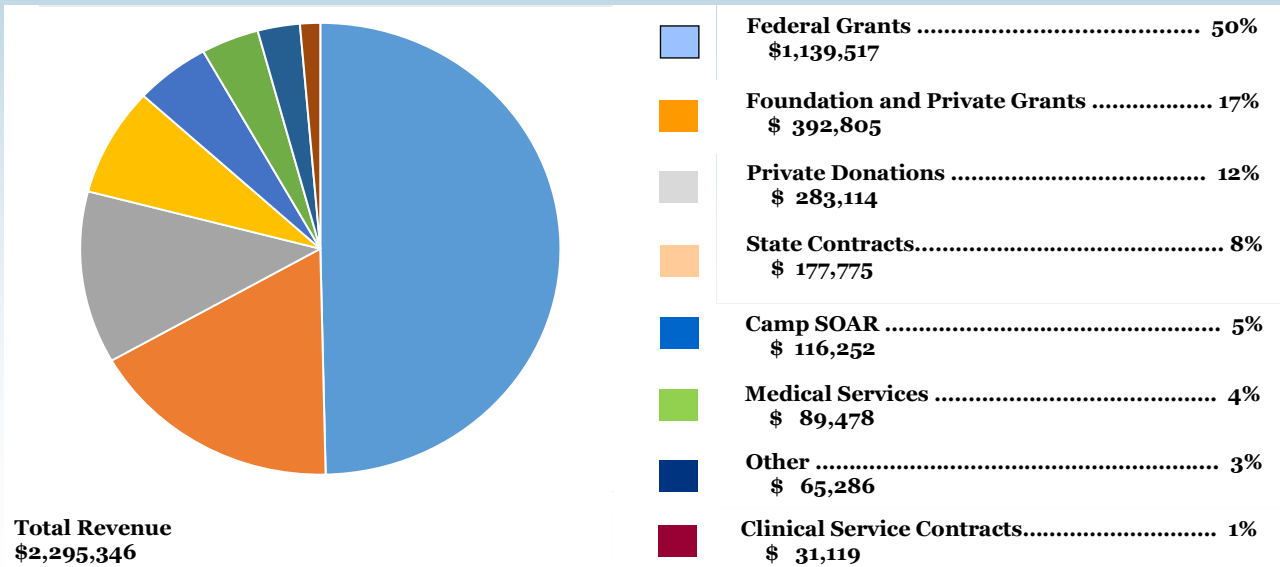

## ~ Expenses ~

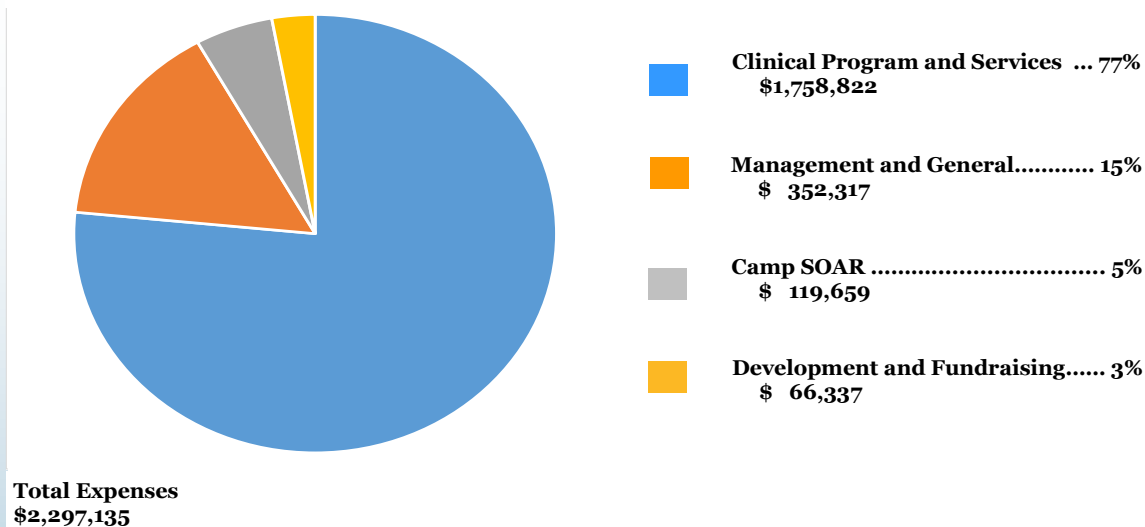

Statement of revenue and expenditures  
FY January 2017—December 2017

This information was compiled from audited financial statements.

A complete copy of our audit is available upon request.



## Executive Team

**Linda Schwartz, PhD**  
*Chief Executive Officer*  
**Colleen Giltz, BS**  
*Comptroller*  
**Nancy Keck, MD**  
*Camp SOAR Director*  
**Gwendolyn Messer, MD**  
*Medical Director*  
**Erin Telford, PsyD**  
*Licensed Clinical Psychologist*  
*Clinical Operations Director*  
**Anne Wells, PhD**  
*Research Director*  
**Julianna Wesolowski, LCPC**  
*Child and Family Therapist*  
*Therapy Director*

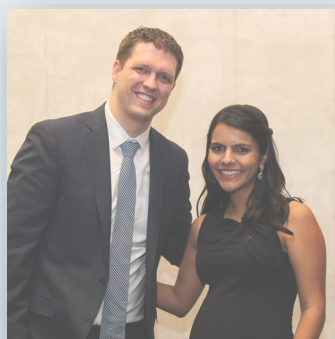

## Board of Directors

**Kevin Foote, Chair**  
*Owner, 223 Real Estate, LLC*  
**Casey Crnich**  
*Executive Director, Hyde Park Day School*  
**Mary Beth Delaney**  
*Special Education Teacher and Department Chair, Arlington Heights School District 25*  
**Remi Gonzalez**  
*Senior Vice President*  
*Public Communications, Inc*  
**Amy Groessl**  
*Psychotherapist, Clinical Supervision, Consultant*  
**Eileen Reisel**  
*Human Resource Manager (Retired)*  
**Delores Robinson**  
*Public Relations Manager*  
*Beaman Incorporated*  
**Wayne Shulman**  
*Senior Broker*  
*Imperial Realty Company*

## Clinical Team

**Lindsay Bailey, MS**  
*Camp SOAR Child Development Specialist*  
**Alice Caceda, LPC, NCC**  
*Licensed Professional Counselor*  
**Amy Cavazos, LCPC, ATR**  
*Child and Family Art Therapist*  
**Ira J. Chasnoff, MD**  
*Senior Fellow*  
**Joyce Chestek, LPC**  
*Child and Family Therapist*  
**Corinne Fleming, PsyD**  
*Licensed Clinical Psychologist*  
**Anne Gamache, LCPC, CADC**  
*Child and Family Therapist*  
**John Gobby, PsyD**  
*Licensed Clinical Psychologist*  
**Wendy Kovacs, PhD, LMFT**  
*Child and Family Therapist*  
**Teresa Mariano, LCPC**  
*Child and Family Therapist*  
**Sara Miller, BS**  
*Therapy Intake Coordinator*  
**Tracy Olson, PsyD**  
*Licensed Clinical Psychologist*  
**Samantha Orbach, PsyD**  
*Child and Family Therapist*  
*Training Coordinator*  
**Patricia Peña, LMFT**  
*Bilingual Child and Family Therapist*  
**Katie Perricone, LMFT, CADC**  
*Family Support Specialist*  
**Cheryl Pratt, PhD**  
*Infant Mental Health Specialist*  
*Coordinator of 0-3 Psychology*  
**Christine Schmidt, PsyD**  
*Licensed Clinical Psychologist*  
**Daniel Serpa, LCSW**  
*Licensed Clinical Social Worker*  
**Eric Seto, PsyD**  
*Licensed Clinical Psychologist*  
*Assistant Therapy Director*  
**Stefanie Ward, LMFT, CADC**  
*Child and Family Therapist*

## Support Team

**Desmond Bailey, MPA**  
*Development Coordinator*  
**Ruth Bartman, BA**  
*Intake Coordinator*  
**Susan De Koker**  
*Development / Camp SOAR*  
**Maria Fay**  
*Executive Clinical Assistant*  
**Rita Ortiz**  
*Office Manager*  
**Kevin Winters, MBA**  
*Senior Accountant*

## Research Team

**Lauren King, MA**  
*Assistant Research Director*  
**Ajla Hodzic, BA**  
*Research Assistant*  
**Kimberly Runnels**  
*Research Assistant*  
**Alison Suzukamo, BA**  
*Research Assistant*



## Youth Advisory Board

**Leslie Angeles**  
**Sandy Antunez**  
**Terik Brown**  
**Lizbeth Delgado**  
**Mariel Galván**  
**Ismael Garcia**  
**Israel Garcia**  
**Uriel Genis**  
**Samantha Metke**  
**Bianca Munoz**  
**Christina Pincham**  
**Giselle Rico**  
**Carmen Rodriguez**

## Associate Board

**Michelle Busse**  
**Alexandra Duchek**  
**Tara Hanson**  
**Lauren Lemanski**  
**Brian Matkovic**  
**Hannah Moreley**  
**Allison Nagy**  
**Meghan O'Halloran**  
**Sarah Rieger**



70 E Lake Street, Suite 1300  
Chicago, Illinois 60601  
312-726-4011

[www.childrensresearchtriangle.org](http://www.childrensresearchtriangle.org)