

Annual Report 2018

**Celebrating
Our
20th
Anniversary**



**CHILDREN'S
RESEARCH
TRIANGLE**

CRT Highlights of 2018 ~



- ❖ Our Community Outreach Program continues to expand. In 2018 CRT welcomed two new community partners: New Moms, an Austin-based organization serving homeless mothers ages 16-24 and their children, as well as an additional school in the Roseland-Pullman community, Wendell Smith Elementary School.
- ❖ CRT was thrilled to receive a new three-year grant through the Substance Abuse and Mental Health Services Administration (SAMHSA) to train 1,000 child-serving individuals per year in Youth Mental Health First Aid. This allows us to increase the identification of mental health disorders and the referral of high-risk youth to appropriate services throughout the Chicago Metropolitan area.
- ❖ Camp SOAR expanded, allowing 126 happy SOAR campers and 138 dedicated volunteer counselors to enjoy a terrific summer experience filled with fun and exciting overnight camp activities.
- ❖ In the spring of 2018, we were honored to receive the Edgar Allan Poe School Blue Ribbon award at Poe's first annual Blue Ribbon gala. From Principal Dockery: "We are eternally grateful for all that you have done for us over the years and have selected CRT to receive our first Blue Ribbon Partner award. I look forward to telling our attendees about how great you have been to Poe and all the support you have provided." This testament to the impact of our collaboration was a true highlight the past year.



Celebrating 20 Years ~

Children's Research Triangle, Evolving and Expanding since 1998

ONE of the significant advancements during CRT's 20 year history is the development and growth of our community outreach program. Over the past 12 years CRT has expanded beyond our clinic offering truly accessible services directly in communities with the most limited resources. Locating our mental health services and therapy teams at sites throughout Chicago breaks down the stigma and other barriers to receiving



treatment which so many people in Chicago face. Collaborating with extraordinary organizations only strengthens CRT's programs.



We are proud to partner with 14 organizations throughout Chicago ~

Austin-Chicago Jesuit Academy, VOCEL, and New Moms transitional program for homeless mothers

Chicago's North Side-House of the Good Shepherd domestic violence and Madonna House homeless shelters

Roseland-Pullman-Edgar Allan Poe Elementary Classical School and Wendell Smith Elementary School

Englewood-Montessori School of Englewood, Family Focus Englewood and Johnson College Prep High School

East Garfield Park-Manley Career Academy, John Marshall Metropolitan and Al Raby High Schools (East Garfield Park).

West Town-Noble Street College Prep High School

Research ~

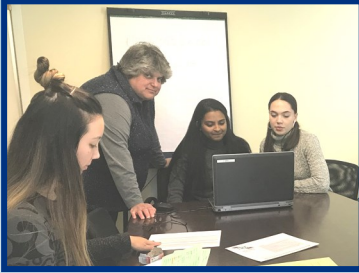

CRT's research team continued to work assessing the effectiveness of our clinical and training programs insuring our service goals are met while looking for ways to improve. The lion's share of the work is processing all of the data we collect from the Trauma Treatment Program, the Violence Prevention Program and our assessment clinic. This year the research team scored, tracked and provided feedback to therapists and our leadership team on more than 2,300 standardized measures! To better understand the long-term impact of the psychological and medical evaluations completed in CRT's assessment clinic along with the families' ability to follow up on the recommendations provided, the research team has been conducting nine-month follow up phone interviews of those families who participated in the evaluations.

Everyone at CRT is excited this year about the new SAMHSA Youth Mental Health First Aid (YMHFA) training grant. We are using new tools to help us in this work, such as an online app to track referrals resulting from the YMHFA trainings and automated emails to training participants.

CRT's research internship continues to thrive. Twenty interns from the Chicago area as well as from universities in Indiana, Massachusetts and even Scotland joined us this year. In addition to learning about psychological standardized measures for youth and adults, data management strategies and the demands of program evaluation in non-profit agencies, our interns gained experience in coding data, conducting telephone interviews and working with statistical software. Without their assistance, the vital work of the research team would be difficult to complete. This year, the research interns contributed approximately 2,575 volunteer hours.



Looking to make an impact? Donate Stock to CRT

By donating appreciated securities, including stock, bonds, and mutual funds, directly to CRT, both you and CRT will benefit. Compared with donating cash or selling your appreciated securities and contributing the after-tax proceeds, you may be able to automatically increase your gift and your tax deduction.

BENEFITS: You may receive a federal income tax deduction for the full fair market value of the securities. You avoid capital gains tax on any appreciation in the value of the stock and your gift will support the programs of CRT and Camp SOAR.

HOW IT WORKS: Email Linda Schwartz at lschwartz@cr-triangle.org. Or call 312-726-4011, we will be able to assist you with the administrative details.



Camp SOAR ~



What do you get when a terrific group of dedicated young volunteers get together with an exuberant group of 7–19 year old campers with special needs?

You get Camp SOAR for two weeks each and every summer! Camp SOAR is a safe place for children with special needs to swim, hike, play games, renew and make new friendships and in general have plain old regular summer camp fun. S'mores included!!



Camp SOAR began in 2000 with 19 campers and 20 counselors and each year has changed, grown and improved, thanks in large part to the volunteer force of high school and college students summer after summer. Many of our counselors started as young teenagers, and continued coming back as they earned degrees in special education and other related fields. This remarkable group of young people grew into an even more remarkable group of young adults and camp grew with them. They have shared all of the knowledge gained through their schooling and their careers, inspiring the next generation of counselors. In the summer of 2018, 142 remarkable teenagers and young adults made it possible for 126 campers who would typically miss out on the overnight camp experience to have what many of our campers parents call “the best week of their entire summer.”



2018 Children's Holiday Party



It all began in 2003 when WH Trading, LLC sponsored a small holiday get together for CRT clients and their families at CRT's offices. The few families, a dozen volunteers along with several trays of catered food, has grown into a festive evening for over 300 guests at the Hyatt Regency Crystal Ballroom, complete with a DJ and carnival games. Of course Santa is in attendance to give every child a gift and the wonderfully enthusiastic volunteers of WH Trading are on hand to ensure all have a chance to enjoy the party. The clients, families and staff of Children's Research Triangle are very thankful for WH Trading's sponsorship of the Annual CRT Children's Holiday Party.



Annual Donors ~

We gratefully acknowledge the generous gifts of the following donors who contributed between January 1 and December 31, 2018.

Trustee Level **\$40,000+**

Anonymous Charitable Grant
Chicago Tribune Charities, Holiday
Campaign, A McCormick
Foundation Fund
Cook County Justice Advisory
Council Violence Prevention Grant
The Crown Family
Michael Reese Health Trust

Director Level **\$20,000—\$39,999**

Help For Children / Hedge Funds Care
North Shore Exchange

Leadership Level **\$10,000—\$19,999**

Anonymous Family Foundation
Jeannine Cleary Trust
CME Group Community Foundation
CME Group Matching Funds Program
Andrew and Alice Fischer
Charitable Trust
Impact Grants Chicago
Northern Trust Charitable Trust
Oak Park River-Forest Community
Foundation
WH Trading, LLC

Hero Level **\$5,000—\$9,999**

The Dowd Group
Office of the Attorney General, Violent
Crime Assistance Act

Benefactor Level **\$2,500—\$4,999**

George M Eisenberg Foundation
Saints Peter and Paul Ladies
Philoptochos Society
Jay Schwartz and CeCe Lobin,
Strange Cargo
Wallace Family Foundation

Champion Level **\$1,000—\$2,499**

Anonymous Charitable Grant
Anonymous Corporate Grant
CRT Associate Board
Mildrey and Michael Dutton
Richard and Terese Hoelsi
Adam Kuhlman
Dave and Jenn Lewis

Champion Level ***continued***

Network for Good
Ronald and Stacy Stillman
Brian and Corinne Thompson

Builder Level **\$500—\$999**

Chandler and Elizabeth Bigelow
Mr and Mrs Ray Boroughf
Edward and Anne Burke in Honor of
Travis Olison Burke
Barbara Burkhardt
The Butler-Masucci Family Charitable
Fund In Honor of Jack Butler
Anne Coupe
Joseph and Mary Dressel
Thomas and Jennifer Durkin
The Ellington Family in Memory of
Catherine Weir
Michael and Cheryl Kahn
Joan Keck in Honor of Sally Weaver
Nancy Keck and Doug Wingard
Kevin and Karen Murphy
Prospect Heights Lions Club
Adam and Lainie Rees
Steven Rubin
Morris and Fran Schwartz
John and Jennifer Turcich

Friend Level **\$250—\$499**

Marco and Aileen Battistoni
Richard and Nancy Blieden
Mary Beth and Joe Delaney
Scott and Janet Gorgius in Honor of
Natalie Gorgius
Philip Hague
Jon Hanessian and Sue Hendrickson
ITW Illinois Tool Works Foundation
Robert and Barbara Johnson
William and Kathleen Lynch, in Honor
of Dr. Nancy Keck
The Mayo Association, in Honor of
James McNally
Michael Nagy
Parenti & Raffaelli in Memory of
Vera Valentine
Peter and Liz Rolwes
Aleksandra Steinert
Thomas and Suzanne Streitz
Sunflower Garden Club in
Honor of Natalie Gorgius
Larry and Camille Wrona

Affiliate Level **Under \$249**

Amazon Smile
Prasanthi Chennareddy
Steve and Sherry Coleman
Tim Day, in Honor of
William Hanson
Raymond and Janine Dracca
David and Beth Effa
Deborah Ehrlich
Robert and Maureen Epperly
Melissa Garland
Cynthia Gill
Remi Gonzalez
Peter Grim in Honor of
William Hanson
Tara and Dan Hanson,
in Honor of William Hanson
Jeff and Julie Jackson
Warren Johns
Eric and Donna Jostock, in
Memory of Christine
Marie Fisher
Kendra Scott, LLC
Frank and Jackie Larucci,
in Honor of William Hanson
Mike and Carolyn McLeod
in Honor of William Hanson
John and Julianne Pearson
Eric and Marcie Pickelsimer
Rotary Club of Bartlett, in
Memory of Kay Weir
Curtis and Debra Schmidt
Wayne and Stacey Shulman
Marlene and Jeffery Skwarski
Ester Spurgeon in Honor of
Terrance Hopper
John and Ginamarie Stevenson
Uniparts, Inc
Mara Velkme
Shelly Wax
Max and Marilyn Zollner



CRT is grateful for all donations. Unfortunately, space does not permit listing supporters who made gifts under \$100.

Thank You

2018 Heroes of Our Hearts

The 2018 Heroes of Our Hearts gala celebrated Children's Research Triangle's 20th year of service to the Chicago Metropolitan area and beyond. As an important part of that service the event also honored CRT's community partners. Guests and honorees alike enjoyed a festive evening of fine dining, auctions, games and community. Proceeds from the evening provide significant resources to our clinic and Camp SOAR. Our heartfelt appreciation to those who contributed to the event.

**Mark your calendar for the November 9, 2019
20th Anniversary of Camp SOAR
Heroes of Our Hearts Gala**

Platinum Sponsor \$15,000+

The Dowd Group, Michael
and Diane Dowd
Alvin Dodek and Linda Schwartz
ED&Man, Capitol Markets

Diamond Sponsor \$10,000—\$14,999

David and Jenn Lewis
David and Carol Wescott

Gold Sponsor \$5,000—\$9,999

Will and Julie Hobert
Ben and Miriam Lichstein

Silver Sponsor \$2,500—\$4,999

Ryan and Shauna Carlson
Scott Davis, Morgan Stanley
Jack and Julie Debnar
John and Agatha DeFranco
Joe and Mary Beth Delaney
Nancy Keck and Doug Wingard
Steve and Lisa Levenson
Patrick and Jane Marcoux
Vinnie and Dana Singla
Ron and Stacy Stillman
John and Erin Telford

Bronze Sponsor \$1,000—\$2,499

Marc Cooperman and Chris Igo
Jeff and Jennifer Cramer
Patti and Larry Dechter
Joan Dodek
Ralph and Lauren Freedman
Remi Gonzalez
Peter Gottlieb,
North Star Investments
Joan Keck
Pat and Barbara Lamb
David and Melinda Mankowski
Adam and Soraia Mathein
Larry and Kathy O'Neill
Mark Parts and Faith Spencer
Doug and Beth Shabelman
John and Jennifer Turcich

Copper Sponsor \$500—\$999

Joe and Gia Anayas
Andy and Stephanie Baker
Craig and Michele Boroughf
David and Barbara Burkhardt
Ira and Carol Chasnoff
Aben and Kathy Cooper
John and Susan DeKoker
Joe and Mary Beth Delaney
Ramsey Frangle
Nick and Judith Greifer
Will Grubbe
Robert and Barbara Johnson
Joel Levin
Christopher and Anna Novy
Ty and Lori Quaderer
Aaron Rappaport
Matteo Santamaria
Morris and Fran Schwartz
Josh Schwartz-Dodek
Scott and Patti Swakow



CRT Friend \$250—\$499

Marina Ammendola
Larry and Karen Anderson
Larry and Karen Apfelbaum
Daniel Burkhardt and Becky Janowski
Tom Carideo
Dave Colen
Eric and Tamiko Dockery
Craig Eadon
Mike Fuentes
James Grenen
Rodney and Diana Hauck
Lorena Herrera
Christen Jamison
John Kelly
Nick and Kelsey Killion
Ken and Kathy Kingman
Wendy Kovacs
Pat and Sarah Lahey
Mike and Carol Madigan
Michael and Rhoda Markovitz
Don and Jackie Mishory
Brian and Evelyn Mix
Jesse and Marianne Montero
Darcy Orzech
Nimesh Patel
Cicely and Talae Perry
Peter and Liz Rolwes
Lance and Shanna Ross
Gary Schwartz and Becky Willis
Wayne and Stacy Shulman
Jack Stillman
Larry and Diane Steinert
Gopi Vajravelu
Jamie Vonk
Shelly Wax



2018 Heroes of Our Hearts

Gala Contributors

\$100—\$249

Amy and Geoff Anthony
 Gary Apfelbaum and Gloria Stevens
 Parul Desai
 Robert and Maureen Epperly
 Jason and Tatiana Fishbein
 Joel Fowler
 Arlen and Adrianna Greenberg
 Jon Hanessian and Sue Hendrickson
 Kelsey Hipp
 Rob Homchick
 Matt and Anne Marie Hotary
 Ben and Jessica Ilhardt
 Shea Jackson
 Kelly Kaufman
 Karyn and Ezra Kedar
 Lisa Kenny
 The Lassman Family Partnership
 Lorenzo and Samantha Leon
 Paul LoVallo
 Gavin Maguire
 Daniel McDonald
 Millie McManus
 Chris Merritt
 Sydney Molano
 David and Ingrid Myles
 Ms Oh
 Leanora Olsen
 Jerome and Noreen Orbach
 Ross Outten and Lori Barsztaitis
 Ben and Sue Pawlowski
 John and Julianne Pearson
 Brian and Linnea Perry
 Lauren Peters
 Emma Ramon

Gala Contributors

Continued

Rob and Eileen Reisel
 Marcos and Diana Reyes
 Delores Robinson
 Edwin Rodas
 Eric Seto
 Larry Skuse
 Marlene and Jeffery Skwarski
 Will Smith
 Chris and Anna Smith
 Tom and Jean Spiegelhalter
 Jim and Ingrid Thompson
 Anne Wells
 Chad Westernberg
 Emma Wilkinson
 Max and Katie Zakharenko
 Tim Zelinko

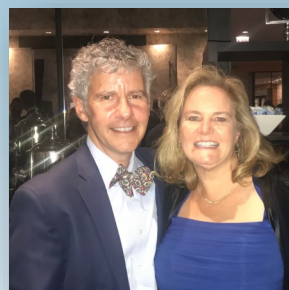

Table Sponsors

\$1,500

Marina Ammendola
 Andy and Stephanie Baker
 Exxon Mobil Corporation
 Amy Grossel and Dirk Gould
 Patrick and Jane Marcoux
 Middleby-Marshall Corporation
 Morris and Fran Schwartz
 Leonard Steinert Revocable Trust



We're wishing upon a Star.... Be our Star

Clinic/Outreach Wish List

Amazon gift cards
 Computer equipment—laptops, desktop printers
 Copy paper—white and colors
 Kitchen supplies—paper plates, cups, plastic flatware
 PlayDoh—Markers—Board games—Card games
 Figurines (people, animals, plants, cars)
 After school snacks (fruit snacks, granola bars, individual packs of pretzels, goldfish)

Camp SOAR Wish List

Amazon gift cards
 Back packs for day use 100 total needed
 Construction paper—all colors
 Tempera paints—all colors
 Masking tape—Shaving cream—Hair gel
 Regular scissors—Adaptive scissors
 Colored markers—Black Sharpies

Call Jackie at 312-726-4011 for more information on donating to either the Clinic/Outreach or Camp SOAR Wish List.



Children's Research Triangle thanks the many volunteers whose thousands of hours of time make our programming possible. They are a vital part of our accomplishments.

Lindsay Allen
Joe Anayas
Amy Anthony
Geoff Anthony
Gerhardt Arntzen
Meghan Auld
Ellen Bakal
Erin Bakal
Nicole Baker
Bobby Baratta
Jack Barrett
Jack Baum
Sam Bay
Bucky Berendt



Josie Ronson
Olivia Rosenfeld
Katlin Sattley
Matteo SantaMaria
Jillian Schmit
Emma Schwartz-Dodek
Leah Schwartz-Dodek
Eric Shanahan
Paige Singla
Abby Smith
Nora Smith
Dani Stassen
William Stefaniak
Aleksandra Steinert
Bridget Stephens
Matt Stoneback
Madison Svoboda
Blake Swift
John Telford
Cole Thompson
Maggie Tippet
Lizzie Titus



Liam Derrig
Ryan Derrig
Alvin Dodek
Caden Deutsch
Daniel Dilan
Michael DiPietra
Anthony Dirico
Kathleen Doherty
Allison Eby
Dori Eby
Andy Ekern

Colin Kubota
Zoe Lavis-Djokovic
Lauren Lemanski
Zachery Lin
McKenzie Liboy
Anna Linscott
Gloria Lobin Schwartz
Louie Lobin Schwartz
Calee Luna
Jennifer Madigan
John Madigan
Ryan Manthy
Riley Manthy
Brian Matkovic
Milo McNabb
Nolan McNabb
Meredith Metzger
Casey Miller
Kelsey Miller
Timmy Miller
Sean Miller
Ben Mitchell
Michaela Mueller
Alitza Munoz
Allison Nagy
Ali Naim
Kelsey Napoleon
Shannon Nibbio
Jack Nudelman
Joe Nudo
Sebastian Ochoa
Neil O'Grady
Meghan O'Halloran
Ben Okolita
Charlie Okolita
David O'Leary
Abby Oliveri
Stephanie Orr
Holly Panfil
Kylie Parker
Eric Patterson
Mia Petri
Charlie Pillsbury
Victoria Powell
Anna Power
James Price
Maceij Radkowski
Emma Ramon
Aidan Rappaport
Adam Rees
Sari Rieger
Vanessa Robelo



Cole Thompson
Nyla Thurston
Max Troyke
Niko Vasilopoulos
Gopi Vajravelu
Abby Vaughan
Carley Walker
Kelly Walter
Julia Warheit
Elizabeth Watson
Carol Wescott
Tim Wheeler
Kate White
Ethan Wright

Max Berk
Flynn Berry
Emma Biggins
Michael Bonis
Kassandra Bout
Rebecca Burke
Benny Carideo
Santino Carideo
Tom Carideo
Ethan Carls
Vincent Carso
Maya Chandarana
Savita Chandarana
Josephine Chavez
Kevin Chorley
Graeme Christensen
Nicolas Cima
Ilya Connor
Riley Cronin
Kara Cullerton
Sean Cummings
Colleen Cuncannan
Pria Daniel



Hayden Ekern
Aidan Finn
Ray Franze
Anna Fuente
Faith Gancayco
Peter Gancayco
Sarah Gervais
Charlotte Geier
Emily Graves
Kylie Graves
Maeve Griffin
Amanda Hall
Jon Hanessian
Abby Hanselman
Tara Hanson
Julie Hobert
Sam Hobert
Will Hobert
Nathaniel Horvath
Samuel Horvath
Zachary Horvath
Tyler Jenkins
Cara Johnson
Kyle Kanai
Emma Karman
Nadia Kerman
Emily Klott
Lainie Knowles



John DeFranco
Miranda DeHaai
Sydney DeHaai
John DeKoker, Jr
Tyler Delahanty



Financial Summary ~ FY 2018

~ Revenue ~

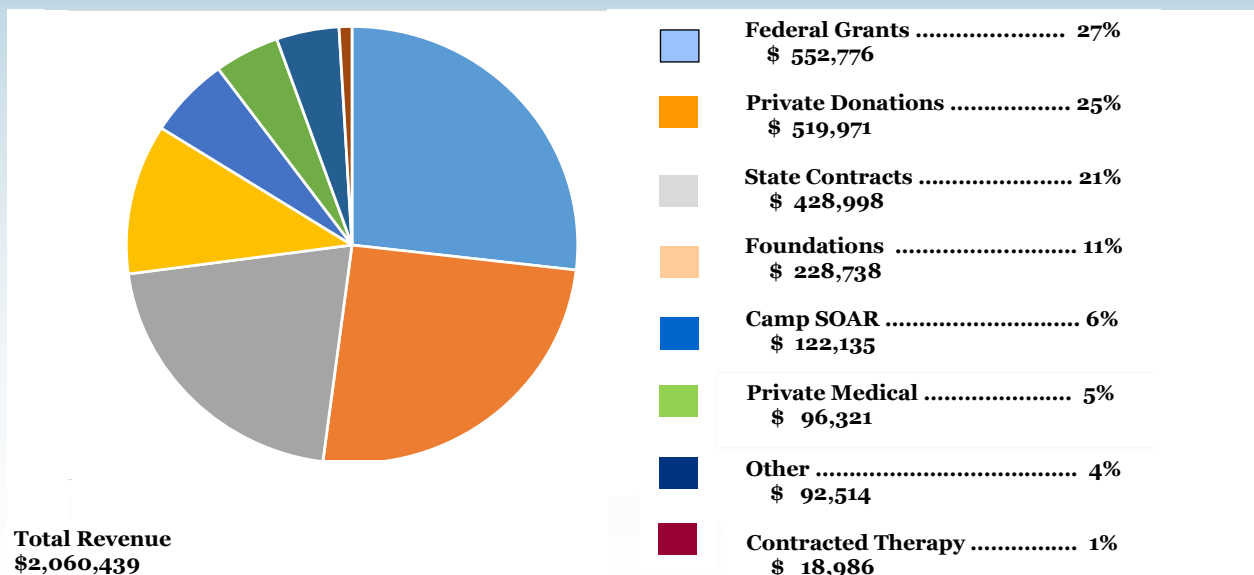

~ Expenses ~

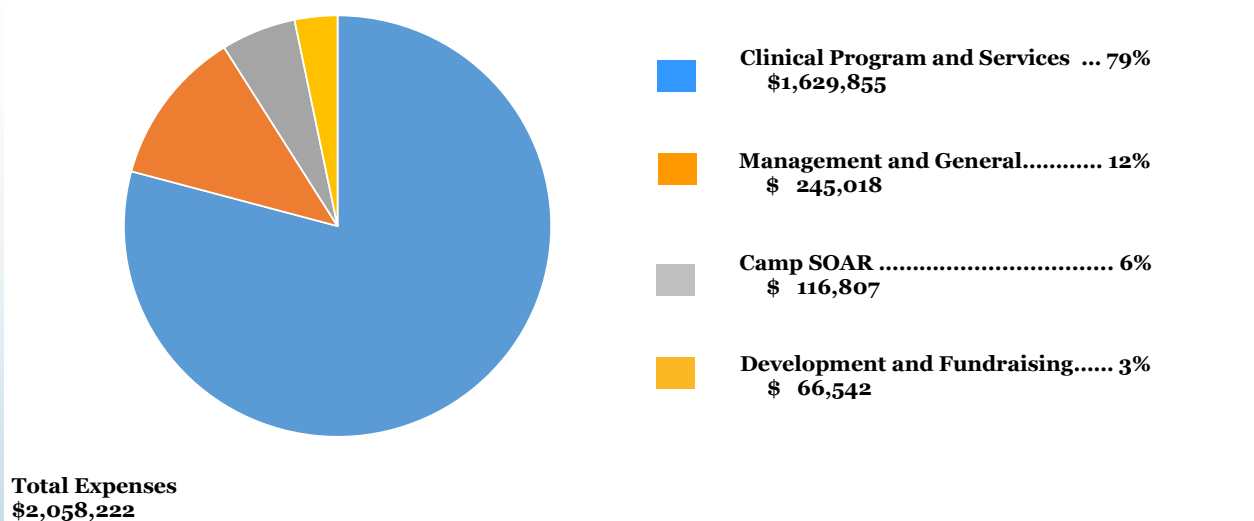

Statement of revenue and expenditures
FY January 2018—December 2018

This information was compiled from audited financial statements.

A complete copy of our audit is available upon request.

Executive Team

Linda Schwartz, PhD
Chief Executive Officer
Arvell Hodges
Comptroller
Nancy Keck, MD
Camp SOAR Director
Gwendolyn Messer, MD
Medical Director
Erin Telford, PsyD
Licensed Clinical Psychologist
Clinical Operations Director
Anne Wells, PhD
Research Director
Julianna Wesolowski, LCPC
Child and Family Therapist
Therapy Director



Board of Directors

Remi Gonzalez, Chair
Senior Vice President
Public Communications, Inc
Casey Crnich
Executive Director, Hyde Park
Day School
Mary Beth Delaney
Special Education Teacher and
Department Chair, Arlington
Heights School District 25
Amy Groessl
Psychotherapist, Clinical
Supervision, Consultant
Eileen Reisel
Human Resource Manager
(Retired)
Delores Robinson
Public Relations Manager
Beaman Incorporated
Wayne Shulman
Senior Broker
Imperial Realty Company

Clinical Team

Lindsay Bailey, MS
Camp SOAR Child Development
Specialist
Alice Caceda, LPC, NCC
Licensed Professional Counselor
Amy Cavazos, LCPC, ATR
Child and Family Art Therapist
Joyce Chestek, LPC
Child and Family Therapist
Stephanie Clark, LCPC, ATR
Child and Family Art Therapist
Corinne Fleming, PsyD
Licensed Clinical Psychologist
Anne Gamache, LCPC, CADC
Child and Family Therapist
Kate Godfrey, DCP, MSC
Clinical Psychologist
Claude King, LCPC
Licensed Professional Counselor
Wendy Kovacs, PhD, LMFT
Child and Family Therapist
Samantha Orbach, PsyD
Child and Family Therapist
Training Coordinator
Patricia Peña, LMFT
Bilingual Child and Family Therapist
Cheryl Pratt, PhD
Infant Mental Health Specialist
Coordinator of 0-3 Psychology
Christine Schmidt, PsyD
Licensed Clinical Psychologist
Daniel Serpa, LCSW
Licensed Clinical Social Worker
Eric Seto, PsyD
Licensed Clinical Psychologist
Assistant Therapy Director
Stefanie Ward, LMFT, CADC
Child and Family Therapist



Support Team

Desmond Bailey, MPA
Development Coordinator
Ruth Bartman, BA
Intake Coordinator
Susan De Koker
Development / Camp SOAR
Maria Fay
Executive Clinical Assistant
Rita Ortiz
Office Manager

Research Team

Ajla Hodzic, BA
Research Assistant
Kimberly Runnels
Research Assistant
Alison Suzukamo, BA
Research Assistant



Youth Advisory Board

Leslie Angeles
Sandy Antunez
Terik Brown
Lizbeth Delgado
Mariel Galván
Ismael Garcia
Israel Garcia
Uriel Genis
Samantha Metke
Bianca Munoz
Christina Pincham
Giselle Rico
Carmen Rodriguez

Associate Board

Michelle Busse
Alexandra Duchek
Tara Hanson
Lauren Lemanski
Brian Matkovic
Allison Nagy
Meghan O'Halloran
Sarah Rieger



70 E Lake Street, Suite 1300
Chicago, Illinois 60601
312-726-4011

www.childrensresearchtriangle.org